

GREAT TIMES DAY CAMP ENROLLMENT FORM

(Check appropriate weeks)

Child's Name: _____ Birth Date: _____ Male Female Grade (Sept. 2026): _____

- | | | |
|--|--|---|
| <input type="checkbox"/> Week #1: June 22– June 26 | <input type="checkbox"/> Week #4: July 13 - July 17 | <input type="checkbox"/> Week #6: July 27 - July 31 |
| <input type="checkbox"/> Week #2: June 29 – July 3 | OR | <input type="checkbox"/> Week #6: Fishing Camp |
| <input type="checkbox"/> Week #3: July 6 – July 10 | <input type="checkbox"/> Week #4: <i>Science/Nature Camp</i> | <input type="checkbox"/> Week #7: Aug. 3 - Aug. 7 |
| | <input type="checkbox"/> Week #5: July 20 - July 24 | <input type="checkbox"/> Week #8: Aug. 10- Aug. 14 |
| | | <input type="checkbox"/> Week #9: Aug. 17 - Aug. 21 |

Days Attending Each Week: 5 - 4 - 3 (circle) M - T - W - Th - F Total # of Weeks: _____

Child's Name: _____ Birth Date: _____ Male Female Grade (Sept. 2026): _____

- | | | |
|--|--|---|
| <input type="checkbox"/> Week #1: June 22– June 26 | <input type="checkbox"/> Week #4: July 13 - July 17 | <input type="checkbox"/> Week #6: July 27 - July 31 |
| <input type="checkbox"/> Week #2: June 29 – July 3 | OR | <input type="checkbox"/> Week #6: Fishing Camp |
| <input type="checkbox"/> Week #3: July 6 – July 10 | <input type="checkbox"/> Week #4: <i>Science/Nature Camp</i> | <input type="checkbox"/> Week #7: Aug. 3 - Aug. 7 |
| | <input type="checkbox"/> Week #5: July 20 - July 24 | <input type="checkbox"/> Week #8: Aug. 10- Aug. 14 |
| | | <input type="checkbox"/> Week #9: Aug. 17 - Aug. 21 |

Days Attending Each Week: 5 - 4 - 3 (circle) M - T - W - Th - F Total # of Weeks: _____

Child's Name: _____ Birth Date: _____ Male Female Grade (Sept. 2026): _____

- | | | |
|--|--|---|
| <input type="checkbox"/> Week #1: June 22– June 26 | <input type="checkbox"/> Week #4: July 13 - July 17 | <input type="checkbox"/> Week #6: July 27 - July 31 |
| <input type="checkbox"/> Week #2: June 29 – July 3 | OR | <input type="checkbox"/> Week #6: Fishing Camp |
| <input type="checkbox"/> Week #3: July 6 – July 10 | <input type="checkbox"/> Week #4: <i>Science/Nature Camp</i> | <input type="checkbox"/> Week #7: Aug. 3 - Aug. 7 |
| | <input type="checkbox"/> Week #5: July 20 - July 24 | <input type="checkbox"/> Week #8: Aug. 10- Aug. 14 |
| | | <input type="checkbox"/> Week #9: Aug. 17 - Aug. 21 |

Days Attending Each Week: 5 - 4 - 3 (circle) M - T - W - Th - F Total # of Weeks: _____

SPECIALTY CAMP OPTIONS

OFFERED Weeks 4 and 6

You may choose either Traditional Camp or choose a Specialty Camp for your child.
Specialty Camp Not Recommended for First Year Campers.

New Referral Bonus - Bring your friends to camp.

You will receive \$30 per child you refer for this upcoming camp season.

Child's Name: _____

Family Discounts: 10% Discount for 2nd child & 3rd child. Deposit of \$200 per child required with registration forms.

Paid in Full Discount of 2% is available until 2/15/26.

Mailing Address: GreatTimesDayCamp
P.O. Box 449
Waterford Works, NJ 08089

Phone: (609) 567-2166
www.GreatTimesDayCamp.com
Email: Info@GreatTimesDayCamp.com

**All Prices Include Lunch, Snacks and a Camp Shirt.
Mail today to guarantee your child a GREAT TIME this summer. — Two sides to this form.**

OPEN HOUSES FOR 2026

Sunday - March 15, 2026 - From 1:00 pm to 3:30 pm

Sunday - April 19, 2026 - From 1:00 pm to 3:30 pm

Sunday - May 31, 2026 - From 1:00 pm to 3:30 pm

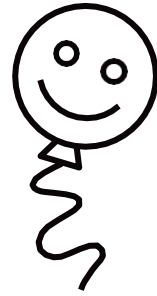

Our Open Houses are designed to give campers a chance to visit and meet their counselors and fellow campers. You may visit any time during the scheduled Open House hours and receive a guided tour of camp. No reservations are needed for our Open house. Our enrollment each session is limited to ensure our campers a quality day camp experience. Therefore, some groups and options may be sold out before our Open House dates. You may receive a tour of our facility at an earlier date by calling our camp office (609-567-2166) and reserving a time.

Weekend Tours

Camp Tours are available at your request any day of the week or weekend. Call the office to set up a time. Attending one of the Open Houses is still recommended to meet the staff and see the facility.

PARENT/GUARDIAN

PARENT/GUARDIAN

Home Phone: _____

Home Phone: _____

Work Phone: _____

Work Phone: _____

Cell Phone: _____

Cell Phone: _____

Email Address: _____

Email Address: _____

Mailing Address: _____

STREET

CITY

STATE

ZIP

A.M. Pickup Address: _____

(if different from mailing address)

P.M. Drop Off Address: _____

(if different from mailing address)

TRANSPORTATION OPTIONS (circle one)

OPTION #1 - NO TRANSPORTATION NEEDED
(tuition only)

(Parents will drop off between 8:45 & 9:15 am and pick up
between 3:30 & 3:55 pm)

OPTION #2 - EXTENDED HOURS ONSITE (both ways)

(drop off as early as 7:30 am and pick up as late as 5:45 pm)

OPTION #3 - DOOR TO DOOR TRANSPORTATION

(pick up & drop off)

(times for individual houses will be sent out in early June)

OPTION #4 - DOOR TO DOOR TRANSPORTATION -

One way & EXTENDED HOURS - One-way

OPTION #5 - PARENT One way AND DOOR TO DOOR

One way

OPTION #6 - One way PARENT and One way

EXTENDED HOURS

EXTENDED HOURS OPTIONS

Camp

(drop off as early as 7:30 am and pick up as late as 5:45 pm)

or

None Needed

Promo Code: _____ How Did you find out about Great Times? _____

Amount Enclosed: _____ (CHECK or MONEY ORDER) *Minimum Deposit of \$200.00 per child required with registration.

All deposits are subtracted from your total bill.

Parent's Signature: _____ Date: _____